77 CARS
Citrus Fruit Shipped From District During
Week Ending August 2

The Upland News

BANK CLEARINGS
In City During Week Ending August 2
$565,031

VOL. XXXVI. UPLAND, CALIFORNIA, TUESDAY, AUGUST 5, 1930.—4 PAGES. NO. 25.

WHERE IS PIONEER RESIDENT? SURVEY BEING CONDUCTED

Pioneer of Pioneers Is Sought and Person To Be Honored September 9

MANY CITIES ASSISTING

Name of Person Living in State Longest Goal of Chamber Campaign

Is California's most pioneer resident living in either Upland, Alta Loma, Cucamonga or Etiwanda?

State-wide efforts are being made to determine what person now living has been in California the longest time.

A distinct honor will come to the pioneer of pioneers and to the community in which he or she lives, and all persons living in this district who think they may rank among the oldest residents are asked to get in touch with the Upland chamber of commerce.

This survey is being conducted in connection with the preparations for the Pioneer Pilgrimage to be held in Upland September 9. As part of the Pioneer Pilgrimage program, name of the state's oldest pioneer and the community from which he or she comes will be announced.

Between now and September 9 every chamber of commerce is joining in the survey to find the state's pioneer. When the name and date of arrival in California is filed with the civic groups, the information will be forwarded to the local chamber and celebration officials.

Perhaps this district has the state's earliest resident.

This survey is just one of the preparations being made in connection with the Pioneer Pilgrimage. Local men are doing their part in the growing of whiskers and indications are that the pioneers will feel right at home here with the local whiskers providing a typical setting.

Members of the Upland Business and Professional Women's club will consider at a meeting tonight the suggestion of appearing in the parade in long dresses and bonnets. Miss Helen Hilty, president, said that she believed the club would don a style of wearing apparel peculiar to the early days in California.

Boy Scouts Back From Camp Tulakes

Boy Scouts of Upland, Alta Loma, Cucamonga and Etiwanda returned to their homes last night from Camp Tulakes after a 10-days' outing, with the declaration that the outing was all that they expected.

The program was varied, educational and entertaining, they said, and their tanned faces were an indication that a steady out-of-doors program was enjoyed by everyone.

Upland Sees Company After Training Camp

Upland again saw Company G of the California national guard on its arrival Saturday afternoon from San Luis Obispo, after a 15-day training period.

Arriving here on the Pacific Electric, the company marched down Second avenue to A street and west on A to Euclid avenue and down Euclid to the Chaffey campus.

In the group were several from Upland, Alta Loma and Cucamonga.

Floyd Wilcox Back From Extended Tour

Concluding a seven weeks motor trip as far east as Nebraska, Mr. and Mrs. Floyd Wilcox and children, Margaret and Donald of 809 West Seventh street, returned home Monday, after visiting relatives and numerous friends.

On their eastward journey the travellers made many interesting side trips, among them being a few days spent at the Grand Canyon, a visit to the petrified forest and a very interesting day spent in the Carlsbad Caverns. Considerable time was spent in Fort Worth, Texas, at the home of Mrs. Wilcox's brother.

The return trip was also a pleasant one, the tourists having a very enjoyable visit with friends and relatives in Denver and Colorado Springs.

VILLAGE GOSSIP

By the Mayor

The Cover Crop is coming into its own.

The Bristle Brigade is competing with the Chin Whisker Chain Gang while the Callow Youth contingent is confining their entries to the Moustache Marathon.

To give credit where credit is due, though not trying to forecast the winners, I think Owen Atwood and Don Meredith are running neck and neck in the amateur devision.

Among the professionals who have been grooming their entries for years, I believe we should have some "ALL-AMERICAN" entries that will guarantee Full Coverage.

We are asking the Fuller brush people to select an Upland man whose full blown hanging gardens could be used in their advertising as a trade mark.

Doc Thompson has a pair of professional Gladstones garnishing his mutton chops that will make many a goatee grow green with envy.

Well, if you alleged representatives of masculinity are wearing the overalls and are allowed to vote fifty-one percent of the common stock around home plate—what kind and color of stubble patch are you going to lay on the altar Pioneer Pilgrimage day—September the ninth?

The cover charge on bare chins is going to be plenty. So say the Lions, Rotarians, Legionaires, churchmen, lodgemen and native sons.

Use the old imagination and get in the game. Brighten the corner where you are with a beautiful beard.

Cheerfully yours
—HIZ-WHISKERS.

BAND PROGRAM FOR THURSDAY VARIED

Concert Expected to Attract Many Here; Clarinet Solo Scheduled

Another good program has been planned for Thursday night when the Upland municipal band appears in a concert at 7:45 o'clock with Carl Swing in a clarinet solo.

Attendance at the concerts so far this summer has been large and as the programs continue, the number in the audiences have been increasing.

Fred Wilding, director, has arranged the program for Thursday, which follows:

1. (a) March, "Grande Entree" ..... Vandercook
   (b) Just Like a Gipsy
2. Grand selection, "Cavalleria Rusticana" ..... Mascagni
3. Solo for Clarinet, "Alicante" Carl Swing
4. Comic opera, "Rose Marie" ..... Romberg
   (By Request)
   Intermission
5. March, "Sahara Grotto Band" ..... Jewell
6. "Dance of the Hours from Gioconda" ..... Ponchielli
7. (a) Intermezzo, "Forget Me Not" ..... McBeth
   (b) La Paloma
8. Selection from Woodland .....Luders

Upland Family Home From Iowa Visit

Mr. and Mrs. Lester P. Jones and daughters, Lucile, Marie and Nellie, returned the latter part of the past week from a six weeks motor trip and visit in their former home state, Iowa. They have a number of relatives including brothers and sisters and Mrs. Jones' mother, in Moravia, Albia, Ottumwa and other places in that state and the greater part of the time was spent with them.

Although part of the time the weather was extremely warm, yet they greatly enjoyed the visit during which they attended numerous family gatherings and public picnics, where they met many of their friends.

On the return trip the Upland family stopped at Chattanooga, Okla., for a short visit with Mr. Jones' uncles.

Mr. Jones' father, W. L. Jones of Upland, who is spending the summer with his daughter in Albia, Iowa, plans to return home in October.

CHAMPIONS BARELY WIN IN 11-INNING MIX WITH ATWOODS

Tedder, New Twirler, Fans 13 Batters and Brings Team to Front

MERCHANTS WIN 6 TO 5

Extra Innings Necessary as Two Local Teams Battle in Close Game

Playing the same type of a ball game as they did Friday night, the Merchants, last evening, again put on a rally in the final stages of the game to win their second straight contest in the eleventh inning. The final count found the Atwood team on the short end of a 6 to 5 score.

One of the features of the contest was the stellar mound work of Tedder, Atwood's new pitcher. Tedder struck out 13 batters and issued but one walk. Voth fanned 7 batters and Bailey six. Lichti accounted for the first Merchant score in the opening. With Lichti on first base as the result of a base hit, Bailey hit to Bigley in left field. Bigley let the ball roll between his legs, allowing Lichti to score. The Merchants picked up another marker in the fourth on Lichti's double, Bailey's sacrifice, and Voth's safe hit.

The Atwood team tied the count in the seventh when Tedder and Scott scored on Bigley's hit into center field which was good for two bases. Atwoods took the lead in the next inning by scoring two more runs. Joins hit and Lewis followed with a single which McMasters let get past him, Joins scoring and Lewis going to third base. Myers then came through with a base hit to score Lewis. The Merchants tied the score by putting across two markers in the ninth. Bailey, Voth, Strong and Lane connected for hits in this inning to produce the two runs.

Tedder scored for Atwoods in their half of the eleventh to give them one run lead. However,

(Continued from Page 4)

Bethany Union Aid Will Meet in Park

An all day session and picnic dinner at Fourth street park, Ontario, Friday will take the place of the regular church meeting of the Bethany Union Ladies Aid society The interior of the church basement where the community meetings are held, is being painted and decorated under the direction of J. I. Countryman. It is planned also to redecorate the church auditorium.

All Ladies Aid members who desire transportation to the meeting Friday are asked to telephone Mrs. William Littlewood or to be at the church at 10:30 a. m. Each one is requested to bring a covered dish and table service.

Old Paper Burning Causes Fire Alarm

Answering a fire alarm Saturday morning, Upland firemen found a box of old paper burning beside the garage at the home of E. H. Haury, at the corner of East Ninth street and Sixth avenue. The blaze was just reaching the eave of the garage but was quickly extinguished with no damage resulting.

How the blaze started in the paper is not known.

Whiskers Not Enough For Carmen S. Lehman

Wearing whiskers is not enough for Carmen S. Lehman, traffic officer, in preparing for the Pioneer Pilgrimage September 9.

He has a "10-gallon" hat, the kind that the wild westerners wore. His official white car, his brown whiskers and his big hat will form an impressive combination in advertising the city's big event.

Two Permits Issued For Remodeling Here

Two building permits have been issued since the first of the month for remodeling and additions to local houses.

The Nazarene church parsonage at 576 East Tenth street will be remodeled at a cost of $50. P. R. Daggs, 470 First avenue, is having a porch enclosed with glass at a cost of $100.

Historic Whisker Styles Making Appearance Here In New Custom

Growing of whiskers is proving to be quite an art and with the coming of the new style here for men, types of facial adornment popular years ago are looked upon with great admiration.

As for example, Dr. O. A. Thompson is re-introducing the Chester A. Arthur style. The famous south-of-the-Dixie line type or also known as the Napoleon the Third style, is popular among several. This includes a moustache on the upper lip matched by a goatee on the lower jaw.

And while the vigilance committee of the American Legion is watching closely the progress being made by most of the male population, several individuals are being advised that the time is nearing for a public kangaroo court, when sufficient explanation must be made as to the bareness of the face or the consequences suffered.

As to the types of beard, Owen E. Atwood's style is that of the early Californian or Pioneer. Others have selected the same style, but he seems to have learned the most successful system in encouraging growth. All he does is let 'em grow and his black beard is fast converting his appearance into that of a true pioneer.

The official name of P. H. McQuillen's growth is "Gallway Sluggers." The upper lip is kept clean of all covering as is the chin, while whiskers on the rest of his face are allowed to grow at random.

And others are appearing with a "shoe brush" moustache. This is the name given to the type that appears on the upper lip about one-eighth of an inch in length.

Some styles have not reached enough maturity to distinguish them or to place them in a certain type.

Upland barbers are, however, not suffering from the new fad for they have been ingenious enough to encourage the styles that require careful and regular tonsorial attention.

FONTANA PLEDGES SUPPORT TO GRIER

Club Organized and Candidate Is Speaker; Tax Rate To Be Lower

FONTANA, August 5—This community is for C. E. Grier 99 per cent in the supervisorial election August 26, it was declared at an organization meeting here of a Grier-For-Supervisor club last night. Harry Barbee was named chairman and Judge Rog Beeridge secretary.

While enthusiastic in spirit, the meeting was featured by an address by Mr. Grier in which he spoke of the tax situation 10 years ago and now and in which he reviewed some of the accomplishments of the board.

The 1930-31 rate will be $2.53—12 cents lower than it was in 1920 he said. Mr. Grier pointed out that the county officials have adopted the policy of pay-as-you-go and that on this plan all the major highway bridges have been re-built, and a half dozen new county buildings have been erected.

He discussed amendment No.1, showing how this measure has deprived the county of approximately 50 per cent of its true valuation. Assembly Bill No. 21 which will be up for a vote at the November election, will enable the legislature to return money to the counties suffering under the amendment No. 1.

Present from Alta Loma and Cucamonga were Henry and John Klusman, Emory Barkow and Judge James Sharp.

Auto Stickers Ready For Advertising of Pioneer Pilgrimage

Automobile stickers advertising the Pioneer Pilgrimage to be held here September 9 are today available at the Upland chamber of commerce.

All persons in the territory are asked to cooperate in the event and to place stickers on the windshields of their machines. The sticker can be placed at the lower right hand corner, no law being against the display. The sticker is less than 7 inches in size, which is under the legal requirement, according to J. F. Sawyer, chief of police.

Hundreds of the stickers were printed and many local machines already are displaying the small advertisement of the big event here September 9.

Harns Entertain in Honor of Relative

Visiting Mr. and Mrs. F. B. Harn is Mrs. G. T. Harn of Moravia, Iowa, and in her honor the local family entertained at two special occasions over the week-end. With a 6 o'clock Saturday evening dinner, they entertained Mr. and Mrs. A. B. Harn and their daughter and son-in-law, Mr. and Mrs. Edward Martin of Huntington Park, and Mr. and Mrs. John I. Harn of South Pasadena.

At a picnic dinner Sunday in San Dimas canyon, there was present in honor of the guest, Mr. and Mrs. N. U. Luellen and Mr. and Mrs. Lester Jones.

The Moravia visitor is a sister-in-law of the local couple.

LEGION WILL SEEK AID FOR HOSPITAL

Delegation at State Convention Will Tell of Work at Victorville

When the county American Legion delegation, headed by Floyde Atwood, president of the county council, goes to the state convention at Sacramento August 17, it will have the report of actual start of work on a new open-air hospitalization program at Victorville to aid the campaign for a new United States veterans bureau hospital.

Plans and specifications are about completed for the first group of buildings, to be built this year adjacent to the present Victorville legion hospital, by the county inter-post council of the American Legion.

San Bernardino county has enlisted the support of the state rehabilitation commission of the legion on behalf of the drive for a new veterans bureau hospital in inland southern California, and is now seeking to induce the movement to crystalize in favor of the proposed Victorville site.

The legion already has a hospital at Victorville and addition of the new open-air units under jurisdiction of the inter-post council will be used as a further argument to show the state convention that the desert region is adapted to the requirements of the proposed new government hospital for victims of pulmonary disease.

Large Limb Falls on Sidewalk, None Hurt

An accident which created quite a bit of excitement and which might easily have caused serious injury, occurred Friday evening when a large limb suddenly fell from a tree in front of the P. R. Daggs residence at 470 First avenue.

One pedestrian had passed the tree by but a few steps and several people were nearby when, without warning, the large limb crashed to the sidewalk, reaching from the parking to the steps of the house. The weight of the limb and force of the blow would have been sufficient to seriously injure or perhaps kill anyone who had happened to be on the walk.

The limb extended horizontally from the tree trunk and was very heavily foliaged which caused an excessive weight.

All Meat To Carry Inspector's Stamp

All meat sold in the county for human consumption in the future must bear the stamp of the United States or state meat inspector or a permit from the county health officer, as the result of an ordinance passed by the county supervisors yesterday.

This measure is looked upon as a desired measure by local meat markets and it is in keeping with similar ordinances in effect in Los Angeles and Riverside counties. A provision is made in the ordinance for penalties, a violation being subject to a fine of not more than $500 or by imprisonment in the county jail for six months, or by both fine and imprisonment.

EUCLID AVE. GOLF COURSE PETITION WILL GET HEARING

Ontario City Council and Planning Commission To Meet Monday

ATCHLEY ASKS PERMIT

Edward E. Gray Appears Before Council; New Rate For Library Sought

ONTARIO, August 5.—Ontario city council last night heard a plea for an increased library tax rate to provide funds for an addition to the present building, and set next Monday night as the time for hearing the petition of William Atchley, Upland, for the establishment of a miniature golf course across from the Chaffey campus.

During the last three years the library board has saved out of its regular budget $6000, C. W. Randall told the officials. An addition to the building that would double the present capacity of the library will cost, furnished, about $12,000. The request called for a tax rate of 22 cents this year and 24 cents next year, these figures providing a sufficient surplus to erect the addition within two years. The present rate is 20 cents. The council has not fixed its budget and the matter is to be acted upon later.

Edward E. Gray, Upland city attorney, appeared before the council in behalf of Mr. Atchley and pointed out the fact that main arteries everywhere are losing their value as residential streets, and he cited such cities as Pasadena and Alhambra, which are permitting the establishment of golf

Mr. Atchley's petition for the establishment of a beautiful course at the southeast corner of Fourth street and Euclid avenue has received the unanimous recommendation of the Ontario planning commission and most of the nearby property owners.

By law the council is required to set a date for a public hearing and at 7:30 o'clock next Monday the council and planning commission will hear both sides of the situation before action is taken.

A. R. Gemmel protested the granting of the petition on the grounds that the establishment of a golf course would open the way for construction of additional business enterprises.

W. J. Compton, 805 South Euclid avenue, cut down a tree without legal permission and he is subject to a fine up to $300, and he was present last night to defend his action and to bitterly attack Austin Burt, city service manager.

Lions and Lionesses To Meet at Party in Sycamores Thursday

Upland Lions club members and their wives will join in a "ladies' night" party and program in The Sycamores Thursday night, and one of the distinguished guests will be Ray L. Riley, state controller, and who recently retired as international president of the club.

Reports and pictures of the international convention at Denver are scheduled as the feature of the program, with J. Emory Sargent, president, giving the principal report. Others at the convention were Earl H. Johnson and J. W. Mehl.

The officials are expecting Mr. and Mrs. Riley as well as visitors from the Los Angeles club. There will be no club meeting Thursday noon, and all members who will not be able to attend Thursday night are asked to notify Mr. Mehl, secretary.

Hodges Lake Gives Fish and Coolness

With a nice catch of bass, and with a report that it "is very cool" Cliff Cunningham and Roscoe Dinger came back to Upland from Hodges Lake Sunday night. Fish were biting good and the atmosphere there was enjoyable, they indicated.

Roy Creighton, John McConkey and John McCutchin and two sons of Ontario, fished at Bear creek late last week and had a display of some big fin specimens to show for their trip.

Mr. and Mrs. Martin Stamm spent one day last week-end at Irvingdale, in Lytle creek canyon.

Bride Candidates Besiege Man With Letters of Marriage

From as far north as Santa Barbara replies have come to Arthur Thomas' announcement that he wanted a wife.

The announcement went through many steps before it appeared in the Los Angeles Times, but under an Upland date line recently, there was the story that Thomas had written to Ernest C. Mehl, city clerk, for assistance in finding a wife.

And so this week Mr. Mehl began receiving letters, three coming yesterday morning and five more came today.

The Santa Barbara woman wrote a dissertation on women smoking and she stressed the fact that there were a lot of fine girls who did not smoke. She didn't want any publicity, but she said she would like to communicate with Mr. Thomas.

From Santa Monica came a letter that was short, and it will sound "sweet" to Mr. Thomas.

"If it is a good cook and housekeeper you are looking for, I sure can meet the requirements," the letter read. "I neither smoke nor use lipstick, but my most terrible habit is going to the movies and the plunge. If you can overlook that I am sure we can make a go of it."

In the third letter, the candidate for the role of Mr. Thomas' bride, said she was certain she could meet all the requirements.

Several letters have also gone from Upland to the Los Angeles man, who was lonely and wanted a wife. He wrote to Mr. Mehl, saying that he wanted an old fashioned girl and one that could cook, but didn't smoke.

His letter was published in The Upland News and since then his wish for a wife has found receptive hearts and he is confronted with the task of address is 115 1-2 West Sixth street.

4 ESCAPE INJURY WHEN AUTOS HIT

Upland Motorists Figure in Wreck Between Redlands and San Bernardino

Miraculously escaping serious injury, four Upland people figured in an automobile wreck late Sunday afternoon when Ralph Marr's Hupmobile in which Mr. and Mrs. Marr and Mr. and Mrs. Mark H. Bailey were riding, was struck head-on by a car driven by a Mexican. Beyond the shock of the collision none of the occupants of either car was injured.

The Upland motorists were en route to Banning where the Upland Methodist choir was to present a sacred concert, and were driving between San Bernardino and Redlands when the crash occurred. The fact that both cars had slowed down to turn a corner lessened the force of the impact.

It was stated the Mexican driver was talking to a girl who was riding on the running board and was giving considerable more attention to the girl than to the driving of the car, which swerved in the road and struck the Marr car head-on, smashing the radiator, crumpling one fender and otherwise badly damaging the car. The tires were knocked off the front wheels of the other car which was not so badly damaged as was the Hupmobile. The Mexican was unable to produce a driver's license.

Other members of the Upland group were driving ahead of the Marr car, but failed to hear the crash. However, after waiting beside their wrecked car for some time, the stranded motorists were picked up by Mr. and Mrs. Ralph Wilsie, also enroute to Banning, and they proceeded on their way, heartily congratulating themselves that no one was injured.

The Marr car was brought to Upland Monday.

45 Lowest Score on Dinkey Link Course

Laurence Bowman made the lowest men's score and Mrs. C. R. Talbott of the New Upland theater, the lowest women's score last week on the Dinky Link golf course.

Bowman's record was 45 strokes and Mrs. Talbott made the course in 47. Par is 44.

EUCLID AVENUE HOME PURCHASED BY ONTARIO MAN

Mr. and Mrs. Miles Harnly Move Into Newly Completed Avenue Home

DR. FAGAN IS PURCHASER

Residential Attractions of Euclid Avenue Bring Ontario Family Here

A recent property deal that will be of interest both in Upland and in Ontario involved the sale by Mr. and Mrs. Miles Harnly of their home at 1138 Euclid avenue to Dr. and Mrs. Harris T. Fagan of Ontario.

Mr. and Mrs. Harnly are now occupying their recently completed new home at 858 Euclid avenue, having moved in Thursday and giving possession of their former home on Friday when the new purchasers took up their residence there.

Construction of the new Harnly home was started last April, it being a handsome brick structure, and Mr. and Mrs. Harnly are well pleased with it.

Dr. Fagan will retain his business interests in Ontario maintaining his office and professional practice there as in the past, moving their place of residence being the only change made. It was their admiration of Upland and particularly Euclid avenue, as a desirable residential section that actuated Dr. and Mrs. Fagan in their purchase of a home here.

L. M. Dickens Buys 10-Acre Grove

Purchase of a 10-acre orange nue, Alta Loma, by L. M. Dickens, Twenty-fourth street, was reported here today. Charles Thorpe, Jr., of Pasadena, was the seller.

The property is in a very desirable location and the grove is in a high state of production. It is reported that the local couple plan to build on the Alta Loma property, moving there from the Euclid avenue grove.

Alta Loma Grove Is Sold to Pomonan

Announcement was made today of the sale of a 20-acre grove on Hellman avenue, north of Nineteenth street, Alta Loma, to C. W. Hibbard, Pomona, by Kendall M. Hill, Claremont.

The sale was made through Leigh Thompson, local agent. The property is not improved with a residence, and it is understood the new owner does not contemplate making any changes.

Wide Search Being Made For Murderer of Man at Etiwanda

Coast wide is the search being made today for the killer of Daniel DeCos, Etiwanda Mexican, who was shot down Wednesday night with a bullet meant for a fellow Mexican. Clues from Etiwanda have led Los Angeles officials on to the search and warning for the man has been sent to all the major cities on the coast, according to word received here.

The inquest jury at Draper's mortuary late Friday afternoon returned a verdict that DeCos was killed by an unidentified man with murderous intent.

Semi-Finals Reached in Baby Golf Match

Tournament being conducted at the Robin Hood golf course by Walter S. Howe has reached the semi-finals, with R. J. Tobey, Carl Palis, J. D. Howe and L. M. Blackmer scheduled to play Wednesday night. The two undefeated players will putt in the championship round Friday.

Sixteen players qualified during playing last week and two elimination rounds were played last night, with these four men still undefeated. Frank A. Lutz is the official score keeper.

Those who qualified were Darwin Brest, Frank Parkin, Leonard Fowler, A. L. Zerbe, Rudy Brummond, R. J. Tobey, M. E. Hill, Carl Palis, Merton Summerfield, L. M. Blackmer, E.D. Sage, Bill Seguin, J. D. Howe, Mrs. Krick.

G. H. Crill and Robert Sawyer also qualified but they were out of town and unable to enter the final round.

The Upland News

Established in 1894
170 Second Avenue—Phone 29

Published Every Tuesday and Friday at Upland, California, by
HARRY M. GUY, Editor and Publisher
VERNON V. PAINE, Manager

Subscription Rate $2 Per Year

Entered at the Upland, California, postoffice as second class mail matter.

I Believe in My Orange

We who live with, by, and for the orange would do well to commit to memory the following tribute to one of the potent sources of revenue of the Southland, contained in the magazine Good Health:

"The orange is one of nature's finest gifts to man. Orange juice contains pre-digested food in a most delicious and attractive form, ready for immediate absorption and utilization.

"The amount of food contained in a single large orange is about equivalent to a half slice of bread, but it differs from bread in that it needs no digestion, while bread, before it can be used in energizing and strengthening the body, must undergo digestion for several hours. It is for this reason that oranges are so refreshing to an exhausted or feeble person. The sweeter the orange, the greater its food value.

"But the energy value of the ordinary-sized orange amounting to from 75 to 100 calories is by no means its only value. Orange juice is rich in salts, especially lime and alkaline salts, which counteract the tendency of acidity that is always threatening sedentary people, hearty meat eaters, and those advanced in age."

—o—

The Upland News wants to welcome to the West End the latest newcomer in the newspaper field, Frank B. Appleby, who comes direct from LaGrande, Ore., where he conducted a daily newspaper, but who is another of the vest throng Iowa has contributed to the population of California. Mr. Appleby has purchased the Ontario Daily Report and is already at the helm there. He comes recommended as a newspaper man and citizen of the highest type and brings with him an estimable family. At the same time the community regrets that Crombie and H. L. Allen, who have conducted the Report for so many years, are retiring from the business. They and their institution have meant much to Ontario and all residents of that city are glad that they are to remain citizens there.

—o—

After seeing a lot of attempts made at growing whiskers by Upland people it don't take a smart man to see why some objected so strenuously to the proposition. We do admire a game man, however. A lot of those pioneers who came over the old trail years ago would "turn over in their grave" if they could see some of the imitations of those good old ancestors, most of whom grew beards that were beards—and not merely a faded screen looking effect on their faces. Yes—we're a little disappointed with our showing.

—o—

American prosperity depends much more on keeping the American wage earner at work supplying our necessities, than on keeping the foreign wage earner at work by buying his output. Two million idle men put back on the job in the United States supplying our necessities make a better output for American production than two million men employed abroad at from one-half to one-tenth the American wage, to produce for and not by barter, truthfully says the National Republic.

Notes of Society

Picnic and Shower For Bride and Groom-Elect—

With Mrs. George W. West of San Antonio Heights as the hostess, members of the Upland Hostess club, of which Miss Helen Hilty was the first president, extended a happy pre-nuptial courtesy to Miss Hilty and her fiance, Ernest Olson, Friday evening when they gave a surprise shower and picnic supper in San Antonio park.

In planning the surprise Mrs. West, who is secretary of the club, invited Miss Hilty and Mr. Olson to her home for an informal dinner. When they arrived at the designated hour, Mr. and Mrs. West suggested a drive before dinner and the guests were taken to the park, where they found a group of friends awaiting them. The tables beneath the trees had been laid with white linen and table service and a most tempting array of picnic dishes that gave promise of an abundant and delicious supper and during the hour spent about the festive board there was much merry conversation.

As a gift from all the guests, Mrs. W. F. Kitchell presented Miss Hilty with an electric waffle iron to be added to the numerous other gifts that she has received for the new home. She and Mr. Olson will be married early in September.

The club members had been asked to bring members of their families and those attending the pleasant affair were the honorees, Miss Hilty and Mr. Olson, Mrs. A. E. MacLaren, Miss LeOla R. Lee, Mrs. Margaret H. Wright, Mr. and Mrs. F. H. Manker, Mr. and Mrs. W. F. Kitchell and Betty, Mr. and Mrs. Geo. L. Winter, Mrs. W. B. West, Miss Grace West, Mrs. Clare Tilden, Mrs. M. H. Bailey, and Mr. and Mrs. Geo. W. West and Ruth and Phyllis.

* * *

Mrs. Cless D. Grier Off For Delightful Vacation—

Leaving Saturday on the Union Pacific, Mrs. Cless D. Grier is en route north for a vacation of four or five weeks. Yellowstone National park will be her first destination and after a leisurely tour of the famous park, she will go on to Twin Falls, Idaho, where she will be the guest for a time of her cousin. Following the Columbia river from there to Portland, Ore., she will go by boat to San Francisco. A week or more will be spent in the Bay City buying advance fall stock for her shop here.

Practically all of Mrs. Grier's route will lead through some of the greatest scenic country of the west and she is anticipating a most enjoyable trip.

* * *

Little Jackie Davisson Celebrates His Birthday—

Jackie Davisson, son of Mr. and Mrs. Ray W. Davisson, was the happy honoree at a dinner party given Saturday at his home on First avenue in celebration of his second birthday.

Thinking it wise to exercise caution because of the recent prevalence of illness in nearby places, no children's party was given, one small playmate, a close neighbor, and a few adults being invited, but it was a happy occasion for Jackie, just the same.

A three course dinner was served at a prettily appointed table, the decorations being in pink and yellow. A beautiful angelfood birthday cake with two tiny candles graced the center of the table and yellow nut baskets were used. Bright garden flowers were used on the table and throughout the rooms.

Sharing honors with Jackie was his five months old brother, Shirley Wilson Davisson, Who easily won the admiration of the guests. Others enjoying the party with Jackie were Mr. and Mrs. David Vasbinder and little Mary Jean, Mr. and Mrs. Earl Samuel and daughter, Miss Helen Samuel and Mr. and Mrs. Davisson.

Jackie received a number of birthday gifts which he thought were wonderful.

* * *

Mrs. Reid on Vacation, Miss Harris Returns—

Miss Elizabeth Harris returned Monday to The Beauty Spot after enjoying a two weeks vacation. Part of the time was spent resting at home, and during the past week Miss Harris was a guest of friends in Fullerton and Balboa. She also made short visits in Los Angeles and as bridesmaid was a member of the bridal party at the wedding of Miss Marian Kouts and Ben Wesson in Pasadena.

Upon Miss Harris' return, Mrs. Elna Reid began her vacation, the first week of which she is spending at Lake Arrowhead. She expects to go to Catalina Island next week.

Club Members Ready to Attend Golf Party

Plans for the golf party to be held this evening at the Robin Hood golf course on East Ninth street have been hailed with enthusiasm by members of the Upland Business and Professional Women's club, and a large attendance is expected.

Suggestions for the party were made by the club president, Miss Helen Hilty, at the meeting of the executive board Thursday night and met with such favorable response that plans were immediately completed.

The club members and their guests will meet at 7:15 at the golf course and enjoy a round of the popular sport. Mrs. Rose Burwell, who lives nearby, has kindly offered the use of her comfortable porch for those who care to rest during the game. After the playing the entire party will gather at the Tumble Inn for refreshments and a merry social hour.

Every member of the club is invited and any who care to may bring guests.

* * *

Mrs. Eckerman Enjoys Vacation in Mountains—

Mrs. Mary Eckerman returned Sunday evening from a delightful week's vacation spent with Mrs. W. H. Andrews at her mountain cabin in Ice House canyon, where Mrs. Andrews and her granddaughter, Virginia Bergstrom, are spending the summer.

Joining the party for the week-end were Mr. and Mrs. Bernhardt L. Bergstrom and Mrs. Bergstrom, Sr., of El Monte.

The weather in Ice House canyon was pleasantly cool during the past week and Mrs. Eckerman's stay there was a happy one.

* * *

B-Square Embroidery Club Meets Friday Afternoon—

Members of the B-Square Embroidery club will gather at the home of Mrs. Lula Chapman Friday afternoon for the regular meeting of the club. In addition to the social hour, a business meeting will be held during which officers will be elected.

Other Editors' Ideas

Not a Square Deal

Reseda News: Here are a few facts in regard to Northern California and Southern California that all voters should know, then vote accordingly:

California is divided into 58 counties, 11 congressional districts, 2 United States senators, 40 state sembly districts, 6 major elective offices—governor, lieutenant governor, secretary of state, controller, treasurer and attorney general.

The north has 47 counties and the south 11, which is about one-third of the area of the state, yet it has 55 per cent of the population. The south has 66 per cent of the wealth, pays 62 per cent of the taxes, while the north has all the United States senators, 8 of the 11 congressmen, 29 of the 40 state senators and 55 of the 80 assemblymen, the governor, secretary of state, treasurer and attorney general.

That is because we do not vote in the south and allow the north to dominate state politics. Sixty-one per cent of the registered Republican vote is in Southern California.

Buying Lower California

Hemet News: Congressman Swing wants to buy Lower California, which isn't a bad idea except that we'd have a new complication in dividing the present state of California and adding a new star to the flag.

Naturally there would be a demand to bifurcate California at the Tehachapi, and a state capital fight between Los Angeles and San Diego would be precipitated almost immediately.

Also Mexico might have something to say as to whether it would care to dispose of any of its real estate holdings.

But the scheme would mean millions to the American landowners in Lower California.

A Community Asset

Claremont Courier: Upland citizens are to be commended upon their wisdom in voting a 20 cent levy for the upkeep of city parks and the Euclid avenue parkway. The vote was held last week and the levy was passed by a comfortable margin.

The Euclid avenue parkway is one of Southern California's most beautiful sights, with its heavy foliaged trees and the verdant green of the grass.

The communities of Upland and Ontario are known throughout the world for their Euclid avenue.

Something Must Be Done About Radio

Glendora Gleaner: You may tune in any night now and hear political abuse over the radio that would not be tolerated in a newspaper. No paper would dare to print some of the stories one hears on the air. They would be brought before the courts forthwith. Why then should such charges be allowed over the radio? There should be some rules of decency enforced in radio programs.

Brilliant Garden Wedding at the Abbott Home—

With the lovely garden of her parents' home as the charming setting, Miss Irma Ellen Abbott, daughter of Dr. and Mrs. F. F. Abbott was married at 8 o'clock Sunday evening to W. Sidney Smith of San Diego.

As the sweet strains of the wedding music, voice, violin and piano, were wafted over the softly lighted, colorful garden, the bridal party appeared and as Mendelssohn's Wedding March was played, the bride lovely in a gown of white satin with tulle flounces and a long white veil caught with orange blossoms, and carrying a shower bouquet of roses and sweet peas, with her attendants passed beneath the drooping yellow wisteria vines and onto the lawn, the bride being escorted by her father.

At the rustic footbridge leading across the large lily pond, the groom met the bride and together they crossed the bridge and took their place in a semi-circle of gorgeously colored flowers where the ceremony was read by Dr. P. T. Magan, president of the College of Medical Evangelists at the White Memorial hospital in Los Angeles.

In the bridal party were Mrs. Charles N. Abbott of Loma Linda, matron of honor; Miss LeOra Turner, maid of honor, and the bridesmaids, Miss Lucile Smith of San Diego Miss Elizabeth Canon of Los Angeles and Miss Helen Erckenbeck of San Diego. The grooms best man was his brother, Charles of San Diego, and the ushers were Kenneth Abbott of Ontario, Dr. D. H. Abbott, Dr. Elwin H. Stanton and Dr. Edward Linquist, the three latter of Los Angeles. The charming little flower girl was Willome Bennett of Loma Linda, and the train bearers were Ruth Alice Kaufman and Junior Moore, both of Loma Linda.

Following the ceremony, which was witnessed by about 275 guests, a brilliant reception was held in the gardens and a number of musical selections were given while the wedding collation was served.

After a honeymoon in the High Sierras, the couple will go to Los Angeles where Mr. Smith will resume his studies in the White Memorial hospital.

* * *

Miss Helen Goodrich to Sail Saturday for Honolulu—

Miss Helen Goodrich, daughter of Mr. and Mrs. J. B. Goodrich, is planning to sail at noon Saturday from Wilmington aboard the City of Los Angeles for Honolulu where she will visit her mother's brothers and their families, there being several cousins to welcome her.

This will be Miss Goodrich's first trip to the Hawaiian Islands since she was six months old, so she has many new and fascinating experiences to look forward to during her two months visit there.

Mrs. Goodrich's mother and sister, Mrs. Denison and Miss Bertha Denison, who have been visiting here for some time, will leave in about three weeks for the Hawaiian Islands where they make their winter home.

Members of the family will accompany Miss Goodrich to Wilmington Saturday.

State Picnics

Five Southern States To Have Picnics

All former residents of Texas, Florida, Mississippi, Louisiana, Alabama are invited to their annual summer picnic, Saturday, Aug. 16, Sycamore Grove park. Each state will have its own section and the register for each county.

Jealous

"Why are you crying, youngster?"

"Because my brother has holidays and I haven't."

"Why haven't you a holiday?"

"Because I don't go to school yet."—Lustige Saschse, Leipzig.

Used Cars

Here are a Few of a Wonderful Selection:

1927 Standard Studebaker Coupe
1929 Chevrolet Sedan
1928 Ford Sport Coupe
1928 Chevrolet Truck
1929 Chevrolet Sport Coupe
And a
Group of Extra Cheap Cars Up to $100
When You Buy a Used Car Here You Also Buy the Assurance That It Is Worth What You Pay!

ALAN A. COUCH
Second Avenue at C Street
Owen W. Davis in Charge

YOU HAVE WORKED FOR YOUR MONEY—
NOW MAKE YOUR MONEY WORK FOR YOU—

Give me an opportunity to show you where you can invest in an established local business now paying exceptional monthly income.

J. A. GOODMAN
113 East A Street Ontario, Cal.

WHY PAY MORE!

Rubber Plates	$12.50
Aluminum Plates	25.00
Bridge Work (22K.)	5.00
Porcelain Fillings	2.50
Extractions (painless)	1.00
Cleanings	1.00
X-Rays	1.00

Gas Given
Fully Guaranteed Pyorrhea Successfully Treated
Personal Service—Competent Nurses Always in Attendance
DR. R. KNIGHT Open Evenings
Phone 1033. Under the Clock at Second and Garey, Pomona

Insist On
ATCHLEY'S AYE-ONE
ORANGE BLOSSOM HONEY
Specializing in Beekeepers' Supplies and Honey Cans
WILLIAM ATCHLEY
144 Campus Ave. Phone 626
Upland, Calif.

Political Announcements

Primary Election, August 26, 1930

Benjamin F. WARMER
of Ontario
(Incumbent)
Candidate for
Judge of Superior Court

C. E. GRIER

Incumbent
Chairman of Board
CANDIDATE FOR RE-ELECTION
SUPERVISOR
SECOND DISTRICT
Experience Counts in Managing County Affairs

Ida M. COLLINS
(Incumbent)
Candidate For
COUNTY SUPERINTENDENT OF SCHOOLS
Your Support Will Be Appreciated
Primary Election
August 26, 1930.

Elect
MAYOR ROLPH
GOVERNOR
"For All of California"

Try a News Classified Ad.

Wedding Bouquets
and
Bon Voyage Flowers
GRAVES' FLOWER SHOP
309 I Street, Ontario
Phone Ont. 1200

Stone Funeral Parlor
429 E. Ninth St., Upland
E. Tweed Stone, Director
Mrs. Stone, Lady Assistant
Phone: Upland 34
Cadillac Ambulance Service

50,000
auto owners are saving hard earned dollars by insuring with the
FARMERS EXCHANGE
Reliable, standard protection at very low rate.
C. S. KELLEY
18th and Mountain Ave.
Phone 8714-J-5

JUDGE
GEORGE R. CRANE
(Incumbent)
CANDIDATE FOR
JUSTICE OF THE PEACE
Upland Township

FOR SHERIFF

RE-ELECT
W. A. SHAY, Sheriff
of San Bernardino County
Primary Election
August 26, 1930

STANLEY MUSSELL

Candidate For
District Attorney
Stands for More Economical and Efficient Law Administration
Primary Election
August 26, 1930

WALTER V. COMBS
of Ontario
for
COUNTY RECORDER
Rigid economy through modernized methods which will cut present expenses of this office almost in half.

A. E. ALLEN
(Incumbent)
Candidate for
ASSESSOR
San Bernardino County

TOM McFARLANE
For
Public Administrator
And Ex-Officio Coroner of San Bernardino County

RE-ELECT
JEDD F. SAWYER
Constable
August 26th, 1930

EDW. P. DOYLE
of San Bernardino
Candidate For
ASSESSOR
August Primary

A. W. U'REN
(Incumbent)
Candidate for
Public Administrator
and
Ex-Officio Coroner
San Bernardino County

Vigorous and Impartial Prosecution of Crime
Experience, Economy and Efficiency in Public Service
GEO. H. JOHNSON
(Incumbent)
for
District Attorney
Primary Election Aug. 26, 1930
"Your Support Is Appreciated"

HOWARD L. WAY
(Incumbent)
for
COUNTY SURVEYOR
PRIMARY ELECTION AUG. 26
While I am the only candidate for this office, I wish to assure my many friends throughout San Bernardino County that their support is appreciated.

COUNTY RECORDER
VOTE FOR ONE
FULTON G. FERAUD X
EXPERIENCE, SERVICE AND COURTESY
May I serve you again?

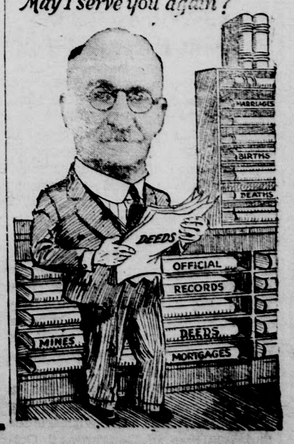

Local News Briefs

Modernize your home. Magnolia Building and Loan association will help you do it. 98-tf

Mr. and Mrs. Dave Jones of Los Angeles visited at the home of Mr. and Mrs. Fred Hoppe, West Thirteenth street, on Sunday.

Roy Thudium, Earl Dority, Emmett Powell and Mr. Mock, of the Charles E. Puckett company, enjoyed a fishing trip off Newport Beach Sunday.

Thos. Hilberg, who is employed by the Shell Oil Co. at Martinez, spent a few days last week at the home of his mother, Mrs. D. Hilberg, in Upland.

Married Saturday afternoon at his home by Judge George R. Crane were Paul Howland Davey, 22, and Maude Elizabeth Soule, 21, both of Los Angeles. Elva Wenger served as a witness.

Mr. and Mrs. Mehl Roddick and children, Virginia and Jack, motored up to Green Valley for a picnic Sunday, stopping at Lake Arrowhead for a visit with Mrs. Roddick's aunt, Mrs. W. H. Hanson.

Jeff Cornett of Gardena and his son, Charles of Oakland, drove up from Gardena Saturday night and spent Sunday with Mr. Cornett's mother, Mrs. R. M. Cornett, and his brother, Steve W. Cornett, 609 East G street.

C. L. Geyman of Norco has been added to the staff of the Safeway store here, assisting G. B. McGehee, manager. Mr. Geyman owns property in Norco and for the time will drive back and forth, but he plans to locate here later.

Mr. and Mrs. Thos. E. Howarton will leave Wednesday for a vacation in the redwood district and in Monterey before going on to Sacramento to attend the annual state convention of the American Legion and Legion Auxiliary, which will be held from August 17 to 19.

Mrs. Earl E. Marsh returned on Sunday from a two days trip to San Jose, having gone up to take her two children, Bobby and Ethel, to their grandparents, Mr. and Mrs. William Rohrig, who will return home next week after having spent some time in the north. They are going today over to the Big Basin in the redwood country.

Modernize your home. Magnolia Building and Loan association will help you do it. 98-tf

Mrs. F. W. Williams is spending a few days with her sister and mother in Hollywood.

Miss M. B. Morris of Santa Monica is a guest of Mrs. J. M. Chadwick, 325 East Eighth street, for a few days.

Mr. and Mrs. Clair E. Kirk and family are enjoying a week's vacation at Big Bear, staying at Tracy Morris' camp, known as Gray's camp.

Mrs. Essex Ruddoch of Flint, Michigan, is visiting her father, Jacob Sole, and family, of 1833 First avenue, and expects to remain for some length of time.

E. A. Dart left over the week-end for London, Ontario, with his father, who has been with the local family in Upland for several months. After a short visit in Canada, Mr. Dart will return to his home here on West Fourteenth street.

Mr. and Mrs. C. E. Chapman and Mr. and Mrs. Edwin Chapman and small son, Edwin, Jr., were guests Sunday of Mr. and Mrs. T. H. Adams in Etiwanda when a birthday dinner was given in honor of Mrs. C. E. Chapman and Harold Adams, son of the hosts.

Mrs. Bodil C. Petersen of Eighth avenue and her niece, Mrs. Berta Jensen and daughter, Elsie, who are visiting here from the north, left today for Long Beach, where they have taken an apartment and will enjoy a month's seaside vacation.

Mr. and Mrs. Elliott Bowman of Long Beach spent the week-end here with Mr. Bowman's mother, Mrs. L. O. Bowman, on Third avenue. Mrs. Bowman, Jr., has recently returned from a several weeks motor trip to Kansas and this was their first visit here since her return. L. O. Bowman is absent on a visit in Texas.

Mrs. Florence Marshall, Euclid avenue, has returned to Upland, after studying with Olga Steeb, piano teacher, Los Angeles, and attending some of the normal classes being given by Paolo Gallicos, noted pianist. Miss Mary Marshall, her daughter, who has been attending U. S. C. summer school, is expected home soon.

Mr. and Mrs. T. S. Adams and family of East Ninth street, are spending their vacation in Yosemite valley.

W. P. Cox of San Antonio Heights, who has been seriously ill for some time, is improving encouragingly.

Miss Ella Finney of Los Angeles was a week-end guest of her uncle and aunt, Mr. and Mrs. Emery Watt, 1743 Second avenue.

Paul Paquin of the marine base at San Diego, spent the week-end here with his parents, Mr. and Mrs. Jack Paquin on East Ninth street.

Mr. and Mrs. Robert Klindt have gone on their vacation, expecting to visit several of the beaches and going as far south as San Diego.

Mr. and Mrs. B. W. Books and family have returned from a four months visit in the east, having divided their time between places in Pennsylvania, Kansas and Nebraska.

Major and Mrs. R. H. Harrington, Miss Saidee Sawyer and Robert Sawyer left this morning for their cottage at Laguna Beach where they will enjoy the seaside recreations for the month of August.

Miss Mildred Roddick was a guest Sunday of Mr. and Mrs. George Lane and their son and daughter, Donald and Lois. In the afternoon the party motored over to Pomona to attend the band concert.

Their son-in-law and daughter, Mr. and Mrs. Charles E. Roberts of Van Nuys, and their granddaughter, Myra Minor of Alta Loma, were visitors yesterday afternoon at the home of Mr. and Mrs. S. E. Spicer, First avenue.

Dr. and Mrs. A. L. Weber received a letter Monday from Dr. and Mrs. W. H. Craig, mailed shortly before they sailed from San Francisco on their world tour. In the letter they stated Miss Ethel Craig, who is doing special laboratory work at Berkeley, was to meet them in San Francisco for a farewell visit.

Mr. and Mrs. W. E. Washburn of Mexico, who have been visiting at the home of the former's brother, H. B. Mashburn, East Seventh street, are planning to leave Wednesday for an extensive trip to Washington, where they will visit friends and relatives. Mrs. Wallington of Long Beach expects to accompany them.

Merchants Win in Eleventh Inning as Etiwanda Goes Down

Coming Games

Wednesday—Lemon Growers vs. Cucamonga
Friday—Woodmen vs. Etiwanda

Standing

	W.	L.	Pct.
Merchants	2	0	1,000
Lemon Growers	1	0	1,000
Atwoods	1	1	.500
Etiwanda	0	1	.000
Cucamonga	0	1	.000
Woodmen	0	1	.000

Coming from behind in the eighth inning with two men out, the Merchants pushed across four runs in Friday night's game to defeat Etiwanda 9 to 5 before a capacity crowd. Etiwanda was leading 5 to 0 in the fifth inning but was unable to hold down the Merchant batsmen who, after pounding Brownless from the box with five hits and four runs, won the ball game in the eleventh by scoring four more tallies off of Kemp.

Etiwanda started out strong by making all of their scores in the opening frames, scoring four runs in the second and one in the third inning. Pearson led off with a base on balls and Kemp, Johnston, J. Scott, R. Frost, and Mueller each connected for a safe hit to produce four runs. Johnston scored the fifth and final Etiwanda run in the third on an error by Gottwald, a stolen base, and J. Scott's single. Pearson and J. Scott did the heavy hitting for Etiwanda, Pearson hitting safely three times in four times at bat and J. Scott also connecting for three hits in five trips to the plate.

The Merchants scored their first run in the sixth inning when Zenz crossed the plate on J. Scott's error, Gottwald's single and Bailey's sacrifice fly. Four successive hits scored four runs for the Merchants in the eighth and knotted the count at five all. Zenz and Gottwald singled. Bailey doubled to score Zenz, and Voth lifted the ball over the fielders' heads for a home run, scoring Gottwald and Bailey ahead of him.

Both teams went scoreless in the ninth and tenth innings, but the Merchants won the game in the eleventh frame by putting across four runs. Zenz and Voth singled and Kemp let three runners across the plate when he lost control and yielded three wild throws.

The box score:

Merchants—	AB.	R.	H.	PO.	A.	E.
Zenz, ss.	6	2	2	3	5	1
Gottwald, 1b.	4	2	2	7	1	2
Bailey, c., p.	5	2	3	6	1	1
Voth, p., rf.	5	2	4	1	1	0
Shipps, 3b.	6	1	0	1	0	0
Wilson, lf.	2	0	0	1	0	0
Lane, cf.	5	0	1	1	0	0
Almquist, 2b.	2	0	0	0	1	1
Lichti, rf., c.	5	0	0	10	0	0
Strong, lf.	4	0	1	1	0	0
Dettweiler, 2b.	3	0	0	2	1	0
Totals	47	9	13	33	10	5
Etiwanda—						
R. Frost, lf.	5	0	2	2	0	0
Mueller, cf.	4	0	1	2	0	1
Brown, 1b.	5	0	0	9	0	0
Pearson, 2b.	4	1	3	4	0	0
Kemp, 3b., p.	5	0	1	1	2	3
Johnston, ss.	5	2	1	1	5	0
Brownless, p., 3b.	5	0	0	1	0	0
J. Scott, c.	5	1	3	12	2	1
R. Scott, rf.	4	1	0	1	0	0
Totals	43	5	11	33	9	5

Champions Barely Win in Atwood Game

(Continued from Page 1)

the Merchants came right back in their half of the inning to score two runs and win the game.

The box score:

Atwoods—	AB.	R.	H.	PO.	A.	E.
E. Wrght, 1b.	5	0	2	7	2	0
Joins, rf.	5	1	1	0	0	0
Lewis, 2b.	5	1	1	4	0	2
Myers, ss.	3	0	1	2	1	1
Tedder, p.	5	2	1	1	3	0
Scott, c.	4	1	2	16	0	0
Bigley, lf.	5	0	1	0	0	1
Miller, 3b.	4	0	0	1	0	0
Dowding, cf.	1	0	0	0	0	0
McBurney. cf.	3	0	1	0	0	0
Confer, 3b.	1	0	0	0	0	0
Totals	41	5	10	31	6	4
Merchants—						
Gottwald, 1b.	5	0	0	3	0	0
Lichti, 2b.&c.	5	2	3	8	1	2
Bailey, c. &p.	4	1	2	10	3	0
Voth, p. & 2b.	5	2	2	1	1	0
Wilson, cf.	3	0	1	0	0	0
Shipps, ss.	5	0	0	3	0	0
Strong, lf.	5	0	2	2	0	0
Dettweiler, 3b.	4	0	0	3	2	1
McMasters, rf.	4	0	1	3	0	1
Lane, cf.	1	1	1	0	0	0

Important Meeting Neighbors Woodcraft

Important meeting

Important business is to be considered by Neighbors of Woodcraft at the regular meeting to be held Wednesday night in the Upland I. O. O. F. hall, according to an announcement made this morning. A special request is made that as many of the members as possibly can do so, attend the meeting.

Mr. and Mrs. Harry Phelps and children and Mrs. Mary Phelps are spending today in Los Angeles.

Temple Erected For State Fair

Recognizing the importance of the Pan-American Reciprocal Trade Conference, a temple symbolizing the Americas is being erected for display at the California State fair. The temple depicts two figures, North and South America, standing in a Mayan example of architecture on the fair grounds.

ALTA LOMA

ALTA LOMA, Aug. 5.—The Ray Lawyer and Monkman families of Alta Loma made up a party motoring to the beach Sunday to spend the day.

The boys who left several weeks ago from this vicinity for San Luis Obispo to attend the soldiers' training camp there, returned this week to their homes here, namely, Marvin Wangler, Tom Critchlow and George Critchlow. It was the Critchlow boys' second year at the camp.

Mrs. Stella G. Billings of Whittier is visiting her son Gordon Billings and family in Alta Loma this week.

Mr. and Mrs. William Cunningham motored to Big Bear lake with friends on Sunday, and reported a wonderful ride over the Rim of the World.

J. H. Rupp of Tulare is visiting his brother William Rupp and family in Alta Loma, and his sister, Mrs. R. C. Williams of Upland this week.

Miss Margaret Pyle and Miss Kathleen Beckley are attending Camp Laverne, a camp for girls, having been driven up there last week by Mr. and Mrs. W. E. Pyle.

Mrs. Helen Peterson has returned this week to her duties in the Cucamonga First National Bank after a pleasant two weeks' vacation.

H. C. Wentworth of the Cucamonga bank, is spending his vacation with his wife and daughter at Santa Monica, where Miss Wentworth is attending school.

Mrs. Lawrence Cronkhide plans to leave with her small son the latter part of the week for a trip to Portland, Ore., to visit her people.

Alcohol Consumer in Jail For 25 Days

J. W. Barnes, found at Euclid avenue and Twelfth street under the influence of denatured alcohol, is in the county jail for 25 days, but he is looking forward to the time of again being out and of having the opportunity of again buying the "rubbing" alcohol. He intimated this to Chief of Police J. F. Sawyer as he was being taken to San Bernardino yesterday after being sentenced by Judge George R. Crane.

C. S. Lehman arrested Barnes, whose home is in San Bernardino, and said that Barnes told him he was rubbing the alcohol on his foot, but the fumes "somehow got to his face."

Residents of Upland Meet in Honolulu

Miss Elizabeth Hawkins, of Upland, who is attending the summer session of the University of Honolulu, recently had the pleasure of welcoming another Upland resident, Mrs. Lucy H. Jorgensen, during her vacation in the Hawaiian Islands with other members of the California Sierra club. Mrs. Jorgensen was a guest of Miss Hawkins at luncheon in Dole hall and the two later attended a musical.

In a letter recently received by her parents, Mr. and Mrs. A. M. Hawkins. Miss Hawkins told of meeting Mrs. Jorgensen and also gave the welcome news that she and her brother Howard had passed the university entrance examinations with good grades.

George Washington Stamp Appears Here

Because of the fact that Postmaster L. N. Kirk of Upland is always among the first to secure new issues of stamps when they come out the local postoffice has built up a wide reputation among stamp collectors for some distance. The Col. George Washington stamp is the latest to appear and collectors wishing them should secure them at once, as there is only one issue.

The stamp is the same shape and size as the regular issue, and is printed in red ink. In a straight line across the top of the stamp are the words "United States Postage" in Roman letters and directly beneath is a semicircular panel bearing the words "Battle of Braddock's Field." This panel is supported on either side by acanthus scrolls. In both lower corners within the ovals with dark backgrounds appears the white numeral 2, and these ovals are connected by a panel bearing the word "Cents" in white Roman letters.

The central design is the statue of Col. George Washington with the years 1755 and 1930 in white numerals on either side, and directly beneath the statue in small panel are the words "Colonel George Washington" in white Gothic letters. Ornamental triangles appear on either side in the upper portion of the stamp.

Mrs. Edward E. Gray and family went to Balboa beach this afternoon, where they will stay for several weeks. Mr. Gray took the family down and will go back and forth frequently.

Three Features on 20-30 Club Program

Their plans outlined for a steak bake, side lights on the whiskerino, now in full swing, and a talk on the Sonoma Islands were the features of the Upland 20-30 club meeting in The Sycamores last night.

On August 12 the club members and friends will enjoy a steak bake on the Santa Ana river, Ernest Tweed Stone, chairman of the committee, explained.

P. H. McQuillen, Owen E. Atwood and Walter Horak were guests and displayed their offerings in the whiskerino contest and outlined plans for the Pioneer Pilgrimage to be held here September 9.

Ned Thudium told of the Sonoma Islands as he learned of them through reading a description book of the country.

Clever Innovations In

MEN'S AND BOYS' WEAR

No Garters Are Needed with the

AUTOGART

Holeproof Hosiery mills have introduced the latest and cleverest thing in men's wear—a sock which has its own garter built in.

The top, longer than that of the ordinary sock, is elastic and fits up over the calf of the leg, holding the sock firmly and smoothly.

There is no tight band to bind and pinch—only the light, cool Autogart top. And laundering and wear won't destroy its effectiveness.

This special feature is shown in the $1.00 grade Holeproof Silk Socks.

2-Piece Effect Kaynee Undertogs

For boys from 6 to 10 we have athletic union suits with the lower half of figured broadcloth. The effect is that of shorts and shirts like big brother wears.

BOYS ARE PROUD TO WEAR THEM

The Price Is $1.00 Per Suit

NEW...

A SLIP-OVER Pajama suit without a button on it—not even on the trousers! Made possible by the perfected waistband—elastic, yet exactly adjustable—exclusive with our

GLOVER PAJAMAS

And the newest style has the Russian style coat—high neck buttoning down the side. In broadcloth trimmed with sateen.

$3.50

J. J. ATWOOD CO.

DRY GOODS SHOES MENS FURNISHINGS — UPLAND & CUCAMONGA CAL.

There is one man in every State that can serve all of its people best . . .

JAMES ROLPH, JR.,

is a true representative of the spirit of California.

James Rolph, Jr., has reflected the highest credit upon the community of which he has been the Mayor for nearly twenty years.

James Rolph, Jr., is exceptionally well equipped to foster and expand the affection that the people of all the other States entertain for California.

James Rolph, Jr., interprets correctly and accurately the ideals and impulses of the people of California.

James Rolph, Jr., better than any other man, can break down what remains of the sectional prejudices in California, which he has constantly striven to abate.

James Rolph, Jr., in the twenty years of his public service has built up a record of achievement that qualifies him as the one man that can best serve all of the people of California.

Bank Accounts Win SUCCESS...

It takes grit and backbone to build up a Savings or Term Account, but folks with these particular essentials are certainly destined to get ahead.

They always have money in reserve when opportunity knocks at their door. And when you get right down to "brass tacks" doesn't money in the bank leave a very comfortable and satisfactory feeling?

Your account will be welcome here.

The First National Bank OF UPLAND

MONEY TALKS BY YOUR CASH

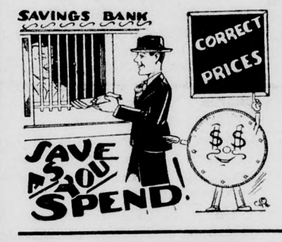

"Many people can make money, all people can spend money, but few people can save money. The unusual mileage in FISK Tires enables you to save as you spend with the D and D Rubber Company."

—says Your Cash

D & D Rubber Co.

410 East 9th St. Phone 91

Upland Business Directory

JOHNSON SHOE REBUILDING
Have Your Shoes Rebuilt by Us—Experienced Workmen—Satisfaction Guaranteed!
C. W. JOHNSON, PROP.
176 Second Ave. Upland, Calif.

Lady Assistant Phone Ontario 248
RICHARDSON FUNERAL HOME
The Home of Service
SEDAN AMBULANCE
530 West A Street Ontario, Calif.

UPLAND FEED AND FUEL CO.
152 Second Ave.
We carry a full line of SEEDS—Seeds that grow. Call on us for HAY, GRAIN, FERTILIZERS, FUEL and LIVE STOCK SUPPLIES.
PHONE 104—B. L. DECKER, Mgr.

EDWARDS' GARAGE
159 E. 10th St., Phone 203
Contract and hour work guaranteed. Washing and polishing and motor cleaning. Complete line of Pennsylvania Vacuum Cup Tires, including the new 20,000-mile guaranteed balloon
JACK R. EDWARDS, Prop.

COLBORN ELECTRIC CO.
Wiring Contractor, Motors, Fixtures and Appliances
Radios and Accessories
Phone 191 220 Second Ave.

Phone 171 356 East 10th Street
THE UNION ICE COMPANY
Ice Service Station

J. B. DRAPER & CO., Morticians
Member of National Selected Morticians by Invitation
AMBULANCE SERVICE
Upland Phone 5 Ontario Phone 7

JAMES A. MILLER
PAINTER AND INTERIOR DECORATOR
Prices Reasonable
Phone Ontario 1325 323 East Nevada St., Ontario

FROST BACK FROM ELKS CONVENTION

Etiwandan Returns and Many in Community Enjoy Week-End Visits

ETIWANDA, Aug. 5.—Mr. and Mrs. R. D. Merrill and family of Brawley are here to spend the grape season. They will occupy the Philip Johnston home.

Mrs. O. H. Price and daughter, Miriam, went to Long Beach on Sunday to visit friends.

Mrs. Margaret Ingrim, Mrs. Esther Long and daughter Jane, of Fullerton, and Mrs. Long's mother, Mrs. Tanner, of London, Ohio, spent Saturday evening with Mr. and Mrs. E. T. Myers.

W. H. Frost returned home on Wednesday after a month's visit in the East, where he went as a delegate to the Elk's convention at Atlantic City.

Mr. and Mrs. H. L. Stevens and daughter, Arleen, arrived here on Friday morning from Imperial, and will make their home here.

Mr. and Mrs. Walter Price and Mrs. Pickwith spent Friday in Newport Beach, guests of Mr. and Mrs. G. E. Utman.

Mr. and Mrs. E. S. Allen of Cucamonga spent Thursday evening with Constable and Mrs. J. D. Orendorff.

Mr. and Mrs. John Lewis and son, Jimmie, went to Exeter on Thursday for a few days stay. Elsworth Binehorn of Exeter, who has been their guest here for several weeks, accompanied them to his home.

Mr. and Mrs. Mark Hickcox and children, Boynton and Patty, and Miss Winifred Hickcox leave today for a week's outing at Balboa Island.

Mr. and Mrs. C. R. Howell of San Bernardino attended church services in Etiwanda on Sunday morning.

Messages from Mr. and Mrs. John Scott and daughter, Jean Margaret, from Gravenhurst, Canada, tell of a very delightful time they are enjoying in Mr. Scott's native land.

Mrs. Mary J. Thompson, Mr. and Mrs. J. C. Thompson and daughter, Dorothy, of Upland, were guests of A. A. Werner and family Sunday. Eleanor Werner accompanied them home for a few days visit. Sunday evening guests at the Werner home were Mr. and Mrs. F. B. Williams, Mr. and Mrs. F. B. Williams, Jr., and daughter, Emmy Lou, of Fontana.

Judge Thomas Donnelly was a Los Angeles visitor today.

The Friendly class supper will be held in the church basement this evening.

Little Dick Jones, small son of Mr. and Mrs. Rolland Jones, underwent an operation for the removal of his tonsils a few days ago and is now about his play as usual.

Mr. and Mrs. Mervyn Fowiks of Redlands and Cyrus McClean of Santa Monica were week-end guests of Mr. and Mrs. Wm. McClean. Cyrus remained over for a week's visit.

Upland Theater Will Show Popular Picture

With "High Society Blues" scheduled as the feature picture, the New Upland theater will offer tonight, tomorrow afternoon and night and Thursday, one of the pictures that has enjoyed a popular run in Los Angeles.

Charles Farrell and Janet Gaynor are the screen stars in this high class production. In addition, the theater will offer a vitaphone act, "Deadline," and Pathe News.

Friday and Saturday, with Saturday matinee, "Vengeance" will be shown, starring Jack Holt, and on Sunday and Monday, the "Second Wife," will appear in a unique talking production. Next week, starting Tuesday, "Such Men Are Dangerous," will be shown.

The New Upland theater maintains always a cool atmosphere through the new washed air refrigeration system, and many local people find the building refreshing and the sound pictures very entertaining.

Music Committee Puts On Program at Rotary

The program at Rotary club today noon at The Sycamores was in charge of the music committee, with "Pat" McQuillen officiating as chairman and interspersing the numbers with his famous wisecracks.

Lynward Grahame was called on and gave a good old Irish song in true Irish brogue, that being his nationality, Mrs. Grahame accompanying him at the piano.

Archie Moore, who had charge of the singing, selected a number of the old-time songs, he singing the verses and the club members and visitors joining in the chorus.

Al Reynolds was called upon to discourse eloquently about music, but sidestepped the subject by stating that the subject was somewhat out of his line of endeavor—and was glad to pay a fine and be excused from the task.

Revival Services Are Planned

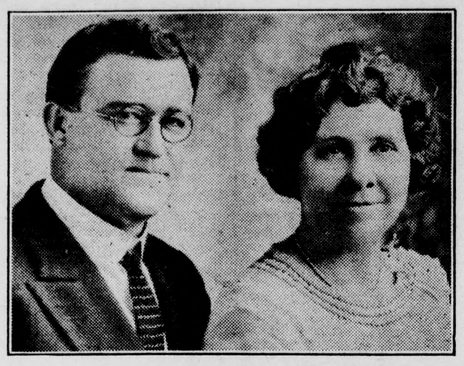

Rev. and Mrs. Charles M. Kilgore, who will conduct revival services in Upland, beginning Friday night

Rev. and Mrs. Chas. M. Kilgore, evangelists of Inglewood, who have just closed a union revival campaign at Chino, in which the pastors and churches cooperated with splendid attendance and interest, will open a series of inter-denominational meetings in Upland beginning Friday night, Aug. 8, continuing over Aug. 24.

The services will open at 7 p. m. with song services and chalk talks of special interest to young and old, with the preaching service following at 7:45, accompanied with a variety of special music, including solos by Mrs. Kilgore, accompanied with sweet music on her auto harp, many selections of her own composition.

The services will be held each night, except Thursday, and Sunday at 2:30 and 7 p. m., in a gospel tent on the corner of D street and Second avenue. Thursday nights will be omitted in interest of the band programs.

A most cordial invitation is extended to all to attend and cooperate in these midsummer services, that they might be of the most possible benefit to Upland and community.

Choir of Upland Methodist Church Sings in Banning

In response to an invitation from the Banning Methodist church, more than 20 members of the choir of the Upland Methodist church went to the pass city Sunday afternoon and in the evening gave a sacred concert at the union church service.

The Banning people had just completed an extensive public address system over which the program was broadcast, it being the first time the address system was put into use. Loud speakers were installed in number of public and private sanitoriums, which draw many patients to Banning, and in a number of other places where the people gather, as well as on the downtown streets.

An excellent program was presented, including solos and choruses, and numbers by the male quartet and duet and the women's chorus. The choir was directed by Mrs. Ralph Wilson.

After the service the members of the Banning church served refreshments and the guests were cordially entertained.

En route to Banning the choir members and others of their families to the number of about 40 stopped in Redlands and enjoyed a picnic dinner in Sylvan park.

Big Atwater Kent Radio Program Is Broadcast at 4 p. m.

Mrs. Edna R. Swan, local dealer for Atwater Kent radios, and Miss Arvilla Steiner, are in Los Angeles today to attend the demonstration broadcast meeting for dealers being held at the Los Angeles Elks club.

This meeting of dealers is one of 87 similar meetings being held simultaneously throughout the United States to hear the new Golden Voice Atwater Kent radio go through its paces in a program of vocal and instrumental music broadcast over the National Broadcasting Red network system, including KECA, Los Angeles, and KFSD, San Diego, and also to hear Mr. Kent himself, speak to all distributors and dealers throughout the country.

The program will be broadcast at 4 p. m., Pacific coast time, and will continue for one hour, giving all radio owners an opportunity to hear a wonderful program.

After the program the dealers at the Los Angeles meeting will enjoy a buffet supper.

Miss Lois Craig To Be History Teacher in Florence, Italy

Having accepted a position as instructor in history in a school for American girls in Florence, Italy, Miss Lois Craig, daughter of Dr. and Mrs. W. H. Craig, is preparing to sail in September for the Italian city.

The school is one recently founded by an American woman, a former instructor at the University of Southern California when Miss Craig was a student at that institution.

Miss Craig, who taught for several years in the Ontario city schools, is a graduate of Chaffey high school and of the University of Southern California. She expects to find time for special study while teaching in Florence. Miss Craig has visited Italy before, having toured the country a few years ago with Miss Alta McCrea and Miss Ardis Richardson of Ontario.

CITY BRIEFS

Mrs. J. I. Countryman is spending a week in Los Angeles as the guest of her sister.

Miss Fannie D. Noe is spending a several days vacation at Lake Arrowhead with her sister, Mrs. C. C. Graber.

Mrs. Kate Atherton of Los Angeles spent the week-end here with her sisters-in-law, Mrs. Jessie McKinney and Miss Nelle Atherton on East Ninth street.

Mrs. Dave Anderson returned to her home from the San Antonio Community hospital today after undergoing a major operation about ten days ago.

Mrs. G. W. Schlecht returned Monday to the Atwood store after enjoying a restful two weeks vacation spent at her home on First avenue.

Mr. and Mrs. W. F. Naftel and Eldon Naftel and Ben Warmer, Jr., and Mr. and Mrs. Marion Grothe and children went to Big Bear this afternoon to remain for a few days.

Mr.and Mrs. H. B. Hamilton of upper Euclid avenue, had as their guests Sunday Mr. and Mrs. Ince of Glendale, Mr. and Mrs. Lee Bigley and son of San Bernardino and Mrs. Slayden Baker and son of Pomona.

With the closing of summer school at Pomona college, several Uplanders ended their extra study. Among those attending classes at the college from here were James Paulin, Charles Perrin, Ernest Fischer and Dean Alma Cassel.

Mrs. A. N. Baker and her sister, Mrs. G. W. Sanbourn of Niagara, N. Y., who is her guest, are enjoying a number of short trips in the southland. This week-end they are planning to visit in Los Angeles and Long Beach

Mr. and Mrs. G. W. Wantland and children of Edmond, Okla., who are spending the summer in Long Beach, were week-end guests of Mr. and Mrs. Harry Phelps of San Antonio Heights. During the visit the guests and their hosts made a trip to Lake Arrowhead.

Richard Schlecht of First avenue, youthful son of Mr. and Mrs. George W. Schlecht, has received a card from his former playmate, Jimmy Freesen, who with his mother is spending some time in Canada. Jimmy, Richard and his dog have enjoyed many a game and now Richard and the dog are missing Jimmy.

J. F. Froelich, who has been visiting his brother, W. H. Froelich, and Mrs. Froelich on West Twentieth street, left Saturday for his home in Seattle. During his visit he and his relatives enjoyed motor trips to San Diego, Caliente, a number of the beaches and Los Angeles. Mr. Froelich was enroute home from a visit in New York.

Mr. and Mrs. Loren Long and Mr. and Mrs. Owen Davis returned from an enjoyable week spent motoring through Yosemite and other interesting places in the north where they found the weather delightfully cool. Mr. and Mrs. Long will spend this week at Long Beach, Mr. Long returning to the Bank of America next week.

Improvement

They are now making a kind of wood concrete out of sawdust and other waste lumber, which beats turning it into breakfast food.

ENGLISH MAKE CAR CAUSES SENSATION

Small Automobile Looks Like Enlarged Toy Car; Draws Crowds

The latest model of a pocket edition of an automobile of English make created a near sensation when it appeared at noon on the streets of Upland. Parked for a time before one of the business houses, the car soon had a curious and admiring crowd thoroughly inspecting its exterior and interior, some of the more curious testing the seating capacity, while the driver was absent, and one investigator even crawling beneath the car to take a look at its inner construction.

There was much speculation as to the car's speed and gas consumption, some who seemed to know saying the car could make 40 miles to a gallon. Everyone who passed turned to look, and "Oh, aint it cute!" was a favorite expression, although most of the spectators agreed they would like to own the neat, capable-looking car.

One man easily lifted the rear wheels from the ground with one hand and four men picked the car up bodily and held it several feet from the ground.

A number of these small English cars are being driven in Los Angeles, but this is the first time one has been seen in Upland.

Mennonite Retreat Echo Meeting Held In Heights Park

A typical day at the Mennonite Retreat held recently at Lake Sequoia and attended by a large number of members of the local church, was reproduced at an echo meeting held Sunday evening in San Antonio park and presided over by Miss Helen Lichti.

The meeting, which was largely attended, was opened with group singing. The schedule of a day at the Retreat was outlined and each one who attended was called upon to explain some particular phase of the day's program and tell of the benefits derived from the work.

Mr. and Mrs. L. J. Horsch and the Rev. A. J. Neuenschwander appeared on the daily programs as leaders in class work. The Retreat this year drew a splendid attendance and the sessions proved an inspiration to the attendants, particularly the vespers and the campfire services.

The four departments represented at the echo meeting were the junior, intermediate, young people's and senior Christian Endeavor societies.

Funeral Held Today For Dr. Blanchard

Funeral services were held at 10:30 this morning at the Draper Ontario chapel for Dr. G. L. Blanchard of Claremont, widely known as an eye, ear and throat specialist. Dr. Blanchard died on Sunday night at his home after being removed there from the San Antonio Community hospital, where he was treated for injuries received in a fall two weeks ago while working on a radio aerial at his mountain cabin.

Dr. Blanchard, who was 53 years of age, had lived in California for the past 23 years and had a large clientele in Upland and throughout the west end, as well as in Los Angeles, where for the past ten years he had been active in clinical work at the Plaza Community center.

Surviving relatives are his wife, his mother, Mrs. Ida O. Blanchard; a daughter, Beatrice, and three sons, George Leland, Clarence Hymer and Burton Lake.

"She's a lot older than she looks."

"Yes, and what's more, she looks it."—Tit-Bits.

CLASSIFIED!

CLASSIFIED RATES

5c per line each insertion. Count five words to the line. Minimum charge for first insertion, 25c for 5 lines or less.

In order to avoid expense of bookkeeping on small amounts, classified ads should be paid for when ordered.

For Sale

Wanted

WANTED—Several men or women with pleasing personality, with ability to interest people locally to investigate an established local concern now paying excellent monthly income. Apply in person. J. A. Goodman, 113 East A street, Ontario. 23-tf

WANTED—House cleaning, window cleaning, new or old; 50c per hour. Have car; will go anywhere. Mrs. Florence Allen. Phone Upland 8726-R-5.

FOR FUR WORK — See Mrs Sampson, 268 First Ave. Phone 268-W, Upland. 27tf

Specialized Service

ALLEE'S TAXI SERVICE—Any place, any time. Phones: Day. 510; Night, 664. 6tf

Miscellaneous

SAN ANTONIO NURSERY — Growers of Citrus Trees. Located at head of San Antonio Ave. telephone Upland 8730-J-4 or 8702-J-4. 69tf

Rent

FOR RENT — 5-room modern House, with garage; very reasonable. 522 Third Ave., Phone 628-R. 24-2

FOR RENT—House, for adults. Call at 611 East Ninth street, or phone 162. 19-tf

FOR RENT—Garage; space for two cars; very reasonable rent. Phone Upland 520-J. 14-tf

Legal Notices

NOTICE TO CREDITORS

In the Matter of the Estate of Magdalena Podrasnik, Deceased

Notice is hereby given by the undersigned, administrator of the estate of Magdalena Podrasnik, deceased, to the creditors of and all persons having claims against the said deceased, to file them, with the necessary vauchers, within six months after the first publication of this notice, in the office of the Clerk of the Superior Court of the State of California, in and for the County of San Bernardino, or to exhibit them, with the necessary vouchers, within six months after the first publication of this notice to the said administrator at Suite 3, Hamer Building, Upland, California, the same being the place of business in all matters connected with said estate of Magdalena Podrasnik, deceased.

ALOIS PODRASNIK,
Administrator of the Estate of Magdalena Podrasnik, Deceased.
A. W. BURT,
Attorney for Administrator.
Dated July 22, 1930. 21-9

NOTICE OF ASSESSMENT No. 85

The Upland Water Company, Principal Office, 330 East Ninth Street, Upland, California.

Notice is hereby given that at a meeting of the board of directors held on the 31st day of July, 1930, an assessment of $10.00 per share was levied upon the shares of the corporation, payable immediately to the secretary, at the office of the corporation, 330 East Ninth Street, Upland, California. Any shares upon which this assessment remains unpaid on the 30th day of August, 1930, will be delinquent, and unless payment is made in the meantime, the said shares, or so many of said shares as may be necessary, will be sold at the office of the corporation, 330 East Ninth street, Upland, California, on the 29th day of September, at 10:00 a. m. of such day, to pay the delinquent assessment, together with five per cent penalty.

J. W. HALL, Secretary,
330 East Ninth Street,
Upland, Calif. 25-1

NOTICE OF ASSESSMENT

Lemon Heights Water Company—Location of Principal Place of Business, 274 Ninth (or B) Street, Upland, San Bernardino County, California.

NOTICE is hereby given that at a meeting of the Board of Directors held on the 1st day of August, 1930, an assessment of Ten (10) Dollars per share was levied upon each and every share of the subscribed capital stock of the corporation, payable immediately to F. W. Palmer, the secretary of the corporation, at the office of the corporation, No. 274 Ninth (or B) Street, Upland, San Bernardino County, California.

Any shares upon which this assessment remains unpaid on the 10th day of September, 1930, will be delinquent, and unless payment is made in the meantime, the said shares, or as many of said shares as may be necessary, will be sold at the office of the corporation, No. 274 Ninth (or B) Street, Upland, San Bernardino County, California, on the 1st day of October, 1930, at 10:00 o'clock in the forenoon of such day, to pay the delinquent assessment, together with five per cent penalty.

By order of the Board of Directors.

F. W. PALMER,
Secretary.
Office: 274 Ninth (or B) Street, Upland, California. 25-1

... Economical Transportation for you!

RIDE the Big Red Cars next time you come to town. It is the most economical way. Users of the Monthly Pass and Commutation tickets travel for but a fraction over ONE CENT per mile ... lower, decidedly than the cost of driving your own car.

Lean back in the comfortable seat ... relax, read, or just enjoy the sights along the way.

Safely...swiftly, a trained man drives you to your destination...no traffic jams... no parking problems.

From all parts of the Southland, schedules have been carefully arranged to meet with your convenience.

Why not give the Big Red Cars a trial on your next trip to town? Learn their decided advantages. Call the local Pacific Electric agent for schedules.

Pacific Electric Railway

C. WHITELY, Agent
Pacific Electric Station,
Upland, California
Phone 12

COOL FOUNDATION GARMENTS for HOT DAYS

Imagine being perfectly corseted and perfectly comfortable. This we promise with our new

NET and VOILE GARMENTS STEP-INS COMBINATIONS $2.50 and up

Sievers for Women's Apparel

135 East Second Street, Pomona

Fresh Fruits

New Apples—Lb. 5c
Jap Melons—Each 15c
Tomatoes—Extra fancy, 4 lbs. 25c
Cucumbers—Extra large, 2 for 5c
Thompson Seedless Grapes.....6 lbs. 25c
Guaranteed Local Corn—Doz. 35c
Watermelons—Lb. 2c

KLINDT'S

Free Delivery Thrice Daily
186 Second Ave. Phone 237

I'm Just LOOKING

And we are happy to have you. This is a delightful place to look around. Come in, please!

RELIABLE WATCHES
FINE DIAMONDS
STYLE JEWELRY
SATISFACTION GUARANTEED

EDGAR WIGHT,
Treats 'Em Right
Jeweler
135 No. Euclid Ave., Ontario, Calif.

HUSBANDS NOTICE

$1000.00 IN CASH

Said one of our customers would not have pleased my wife more than the FRIGIDAIRE you installed a few days ago. Wouldn't be without it 5 minutes. All porcelain models inside and out—exterior cold control as low as $181-50.

COL. H. J. CALDWELL CO.
315 N. Euclid Ave. Phone 1684
MEHL HARDWARE CO.,
Associate Dealer

Theatre Always Cool—Washed Air — Cool — RCA Photophone Equipment—Best!

Four Days and Matinee Starting Tonight

HIGH SOCIETY BLUES

—with—

Charles Farrell and Janet Gaynor

Also Vitaphone Act, "DEADLINE"—PATHE NEWS

Matinee Prices, 25c and 10c

COMING ATTRACTIONS—Vengeance, with Jack Holt, Friday and Saturday—Second Wife, with Lila Lee and Conrad Nagel, Sunday and Monday

NEW.....
UPLAND THEATER

IT'S COOL FOX GRANADA ONTARIO

TONIGHT
"RECAPTURED LOVE"
With Belle Bennett, John Halliday and Dorothy Burgess and
Harry Langdon Comedy, "The King"

WEDNESDAY—THURSDAY
GRETA GARBO in
"ROMANCE"
Sennett Comedy "Beaux and Bears"
Hearst Metrotone News

FRIDAY, SATURDAY
RIN TIN TIN in
"THE MANHUNTER"
With Charles Delaney, Nora Lane, John Loder and Pat Hartigan

Upland News Classifieds Bring Results